



**RUBI PLATINUM**  
— spa resort & suites —

*CONTENTS*

*General Information.....2*  
*Rooms.....3*  
*Suites.....4*  
*Villas.....4*  
*Presidential Villa.....5*  
*Beach & Pools.....6*  
*Restaurants.....7*  
*Bars.....8*  
*Entertainment & Events.....9*  
*ma&me&pa Family Club..... 10*  
*Regius SPA, Additional Information, Notes..... 11*

*Almost Paradise*

## GENERAL INFORMATION



Hotel Category	*****	Length of Beach	300m (120m sand beach, 180m rocky natural beach)		
Catalog Category	*****	Outdoor Pools	1800m <sup>2</sup> (140cm depth), 160m <sup>2</sup> Kids Pool (40cm depth), 30m <sup>2</sup> Baby Pool (20cm depth)		
Concept	Platinum Ultra All Inclusive	Indoor Pools	100m <sup>2</sup> (140cm depth), 25m <sup>2</sup> Kids Pool (40cm depth), Jacuzzi		
Opening	April 2014	Aquapark	120m <sup>2</sup> (120cm depth), 4 slides		
Number of Rooms	402	Pier & Pavilion	1 Wooden Pier, 13 Wooden Pavilion		
Total Area	40.000m <sup>2</sup>	Restaurants	3	Bars	6
Meeting Rooms	3	Telephone	+90 (242) 510 51 00	Fax	+90 (242) 517 37 01
Handicapped Rooms	4	Reservation	+90 (242) 782 41 11		
Opening & Closing	01/03/2023 - 24/11/2023 (2023 Summer Season)	Website	www.rubi platinum.com		
Distance to Center	Alanya 22km, Side - Manavgat 35km, Antalya 100km	E-Mail	info@rubi platinum.com		
Airport	Antalya (AYT) 105km, Gazipaşa (GZP) 70km	Address	Avsallar Mah. Incekum Cad. No: 38 07410 Alanya/Antalya		

## PLATINUM ALL INCLUSIVE CONCEPT

Welcome with special treats upon arrival	Premium drinks service	Slippers in all rooms
Tea & coffee set in all rooms	24-hour food and beverage service	Patisserie
Bathrobes in all rooms	40" TV in all rooms	Umbrella service
Water service to private vehicles after Check-Out	Private Check-In service to VIP guests	Butler service for VIP guests
VRF Air Conditioning in all rooms	Wi-Fi Connection in all areas	Safe box, minibar in all rooms

## FREE HONEYMOON SET-UP

Special welcome for honeymooners on arrival day	2 professional photo shoots at the Photo Studio within the hotel
Room decoration with red linens on arrival day	Special discounts on Regius SPA services
On arrival day sparkling wine, aphrodisiac plate, cake for two, fruit basket, crackers and chips are sent to rooms	Special bathroom set-up

## ACCOMODATION

### ROOMS



DELUXE ROOM

GENERAL FEATURES		OTHER FEATURES			UPON REQUEST
Capacity	3 + 1 Baby	40" TV	Electronic Key	Waffle Slippers	Baby Cot
Area	30 - 32 m <sup>2</sup>	Safe Box	Ceiling Fan	Telephone	Baby Pillow
Bedroom	1	Minibar	Worktable	Hair Dryer	Baby Linens, Blanket
Bathroom	1	Tea & Coffee Set	Makeup Mirror	Smoke Detector	Baby Bath & Potty
Balcony	6 - 7 m <sup>2</sup>	VRF A/C	Wi-Fi	Bathroom VIP Setup	Pique Set

Maximum capacity is 3 adults + 1 baby.



DELUXE POOL ROOM

GENERAL FEATURES		OTHER FEATURES			UPON REQUEST
Capacity	3 + 1 Baby	40" TV	Electronic Key	Waffle Slippers	Baby Cot
Area	30 - 32 m <sup>2</sup>	Safe Box	Ceiling Fan	Telephone	Baby Pillow
Bedroom	1	Minibar	Worktable	Hair Dryer	Baby Linens, Blanket
Bathroom	1	Tea & Coffee Set	Makeup Mirror	Smoke Detector	Baby Bath & Potty
Balcony+Terrace	6 m <sup>2</sup> + 14 m <sup>2</sup>	VRF A/C	Wi-Fi	Bathroom VIP Setup	Pique Set

On the room terrace there are stairs to the pool and private sunbeds with umbrellas.  
Maximum capacity is 3 adults + 1 baby. Fruit basket and wine are provided on arrival day.



SUPERIOR ROOM

GENERAL FEATURES		OTHER FEATURES			UPON REQUEST
Capacity	2 + 1 Baby	40" TV	Electronic Key	Waffle Slippers	Baby Cot
Area	35 m <sup>2</sup>	Safe Box	Ceiling Fan	Telephone	Baby Pillow
Bedroom	1	Minibar	Worktable	Hair Dryer	Baby Linens, Blanket
Bathroom	1 + Indoor Jacuzzi	Tea & Coffee Set	Makeup Mirror	Smoke Detector	Baby Bath & Potty
Balcony	8 m <sup>2</sup>	VRF A/C	Wi-Fi	Bathroom VIP Setup	Pique Set

Fruit basket and wine are provided on arrival day. Indoor Jacuzzi is located in the room.



## ACCOMODATION

### SUITES



JUNIOR SUITE

GENERAL FEATURES		OTHER FEATURES			UPON REQUEST
Capacity	3 + 1 Child	40" TV	Electronic Key	Waffle Slippers	Baby Cot
Area	40 m <sup>2</sup>	Safe Box	Ceiling Fan	Telephone	Baby Pillow
Bedroom	1	Minibar	Worktable	Hair Dryer	Baby Linens, Blanket
Bathroom	1	Tea & Coffee Set	Makeup Mirror	Smoke Detector	Baby Bath & Potty
Balcony	7 m <sup>2</sup>	VRF A/C	Wi-Fi	Bathroom VIP Setup	Pique Set

Fruit basket and wine are provided on arrival day.  
Maximum capacity is 3 adults + 1 child.



SUPERIOR SUITE

GENERAL FEATURES		OTHER FEATURES			UPON REQUEST
Capacity	4 + 1 Baby	40" TV (x2)	Electronic Key	Waffle Slippers	Baby Cot
Area	57 m <sup>2</sup>	Safe Box (x2)	Ceiling Fan	Telephone	Baby Pillow
Bedroom	2	Minibar (x2)	Worktable	Hair Dryer	Baby Linens, Blanket
Bathroom	2	Tea & Coffee Set	Makeup Mirror	Smoke Detector	Baby Bath & Potty
Balcony	20 m <sup>2</sup>	VRF A/C	Wi-Fi	Bathroom VIP Setup	Pique Set

2 bedrooms. Fruit basket and wine are provided on arrival day.  
Maksimum capacity is 4 adults + 1 baby.



VILLA SUITE

GENERAL FEATURES		OTHER FEATURES			UPON REQUEST
Capacity	4 + 1 Child + 1 Baby	40" TV (x2)	Electronic Key	Waffle Slippers	Baby Cot
Area	62 m <sup>2</sup>	Safe Box (x2)	Ceiling Fan	Telephone	Baby Pillow
Bedroom	2	Minibar (x2)	Worktable	Hair Dryer	Baby Linens, Blanket
Bathroom	2	Tea & Coffee Set	Makeup Mirror	Smoke Detector	Baby Bath & Potty
Balcony	7 m <sup>2</sup>	VRF A/C	Wi-Fi	Bathroom VIP Setup	Pique Set

2 bedrooms. Fruit basket and wine are provided on arrival day.  
Maximum capacity is 4 adults + 1 child + 1 baby.

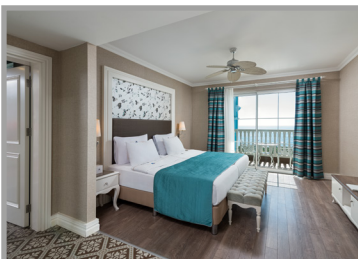

KING SUITE

GENERAL FEATURES		OTHER FEATURES			UPON REQUEST
Capacity	5 + 1 Baby	40" TV (x2)	Electronic Key	Waffle Slippers	Baby Cot
Area	64 - 80 m <sup>2</sup>	Safe Box	Ceiling Fan	Telephone	Baby Pillow
Bedroom	2	Minibar	Worktable	Dair Dryer	Baby Linens, Blanket
Bathroom	2 + Outdoor Jacuzzi	Tea & Coffee Set	Makeup Mirror	Smoke Detector	Baby Bath & Potty
Terrace	58 - 64 m <sup>2</sup>	VRF A/C	Wi-Fi	Bathroom VIP Setup	Pique Set

2 bedrooms, on the terrace there are: 1 outdoor jacuzzi, sitting group, sunbeds and umbrella.  
Fruit basket and wine are provided on arrival day. Maximum capacity is 5 adults + 1 baby.

### VILLAS



PLATINUM VILLA

GENERAL FEATURES		OTHER FEATURES			UPON REQUEST
Capacity	4 + 1 Baby	40" TV (x2)	Electronic Key	Waffle Slippers	Baby Cot
Area	112 m <sup>2</sup>	Safe Box (x2)	Ceiling Fan	Telephone	Baby Pillow
Bedroom	2	Minibar (x2)	Worktable	Hair Dryer	Baby Linens, Blanket
Bathroom	2 + Outdoor Jacuzzi	Tea & Coffee Set	Makeup Mirror	Smoke Detector	Baby Bath & Potty
Terrace	40 m <sup>2</sup>	VRF A/C	Wi-Fi	Bathroom VIP Setup	Pique Set

2 bedrooms, 1 living room and 1 outdoor jacuzzi on the terrace.  
Fruit basket and wine are provided on arrival day. Maximum capacity is 4 adults + 1 baby.

## ACCOMODATION

### PRESIDENTIAL VILLA



#### GENERAL FEATURES

Capacity Adult	10
Capacity Baby	3
Area	410 m <sup>2</sup>
Balcony & Terrace	28 m <sup>2</sup> & 100 m <sup>2</sup>
Bedrooms	5
Bathrooms	5
Dressing Room	1
Living Room	1
Garden	Yes
Hamam	Yes
Sauna	Yes
Jacuzzi	Indoor
Private Pool	Yes

#### FEATURES IN GARDEN

Dinner Table	Yes
Sitting Group	Yes
Sunbed Set	Yes

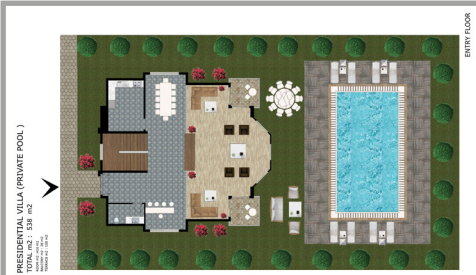

GENERAL SKETCH



GROUND FLOOR SKETCH



UPPER FLOOR SKETCH

SPECIAL PRIVILEGES FOR PRESIDENTIAL VILLA GUESTS	OTHER FEATURES			UPON REQUEST
Special Butler Service	TV (x6)	Electronic Key	Waffle Slippers	Baby Cot
VIP Airport Transfer Service	Safe Box	Ceiling Fan	Telephone	Baby Pillow
Turndown Service	Minibar	Worktable	Hair Dryer	Baby Linens, Blanket
VIP Check-In Service in the Room	Tea & Coffee Set	Makeup Mirror	Smoke Detector	Baby Bath & Potty
1 Pavilion	VRF A/C	Wi-Fi	Bathroom VIP Setup	Pique Set



## BEACH & POOLS

### PEARL BAY



Length	120 m
Nb. of Sunbeds	600
Nb. of Umbrellas	300
Cabin & WC	Yes
Pearl Bay has international Blue Flag Certificate.	

### PIER



Nb. of Sunbeds	20
Nb. of Umbrellas	10
Music	Underwater music broadcast

### AQUAPARK



Nb. of Slides	4
Area	120 m <sup>2</sup>
Pool Depth	120 cm
Heating	Beginning and end of season

### CONCEPT POOLS

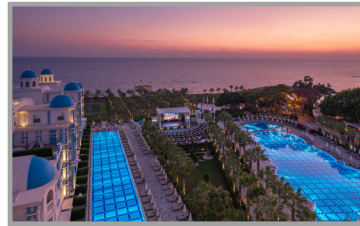

Nb. of Pools	2
Total Area	1800 m <sup>2</sup>
Depth	140 cm
Kids Pool	160 m <sup>2</sup> (40 cm depth)
Baby Pool	30 m <sup>2</sup> (20 cm depth)

### INDOOR POOL



Nb. of Pools	1 Adult + 1 Kid
Area	100 m <sup>2</sup> + 25 m <sup>2</sup>
Depth	140 cm
Heating	Beginning and end of season

### KIDS POOL



Nb. of Pools	2
Area	160m <sup>2</sup> outdoor + 25m <sup>2</sup> indoor
Depth	40 cm



### PAVILIONS



Nb. of Pavilions	13
Capacity	4 Pax in 1 Pavilion
Nb. of Sunbeds	2 in each Pavilion
Nb. of Umbrellas	1 in each Pavilion
Minibar	Yes
Telephone	Yes
Food Service	Yes (free*)
Drink Service	Yes (free*)
Reservation	Required (extra**)

\* Only food and beverage orders from the Beach & Snack Bar menu are free of charge in the Pavilions.

\*\* Guests who purchase the Pavilion service are offered a fruit basket, sparkling wine and nuts on a plate.

## RESTAURANTS

24 HOUR FOOD SERVICE

### PLATINUM RESTAURANT

Buffet	Breakfast	07:00 - 10:00	Free
Buffet	Late Breakfast	10:00 - 11:00	Free
Buffet	Lunch	12:30 - 14:30	Free
Buffet	Dinner	18:30 - 21:30	Free

### THE RED LOUNGE

A'la Carte	Snack	12:00 - 16:00	Free
A'la Carte	Dinner	19:00 - 22:00	Extra and reservation required

### BISTRO TERRAZZA

A'la Carte	Dinner	19:00 - 22:00	Extra and reservation required
A'la Carte	Night Meal	00:00 - 03:00	Free
A'la Carte	Early Breakfast	03:00 - 07:00	Free



Patisserie de Tulipe	(Chocolate, Cakes, Cookies)	10:00 - 00:00	Free
Turkish Flatbread (Gozleme)	Snack	10:00 - 16:00	Free
Beach & Snack Bar	Hamburger, Doner, Meatballs, Chicken Skewers	12:00 - 18:00	Free
ma&me&pa Family Club	Buffet	11:00 - 13:00	Free
ma&me&pa Family Club	Buffet	18:00 - 19:30	Free
Room Service		24 Hours	Extra



## BARS

24 HOURS BEVERAGE SERVICE

Cetrus Bar (Lobby)	24 Hours	Free
Beach & Snack Bar	10:00 - 18:00	Free
Flexilis Bar	10:00 - 19:00	Free
Papaya Beach Bar	10:00 - 00:00	Free
Ficus Show Center	21:00 - 23:00	Free
The Club (Disco)	00:00 - 02:00	Free



### BEVERAGE CONCEPT

Raki	Izmir Raki, Efe Raki, Yeni Raki - Yeni Seri, Tekirdag Raki - Altin Seri, Beylerbeyi Raki, Mercan Raki	In All Bars	Free	
Wine	Diren Cadde (Red, White, Rosé), Diren Karmen (Red, White, Rosé), Sparkling Wine (Rosé)	In All Bars	Free	
Beer	Tuborg Draft, Carlsberg Draft, Amber Beer	In All Bars	Free	
Vodka	Luksuwowa, Smirnoff, Absolut, Keglevich All Types, Ketel One, Finlandia, Nemiroff	In All Bars	Free	
Whiskey	Scotch	Ballantine's, Ballantine's 7Y, J.W. Red Label, J.W. Black Label, J.W. Double Black, Long John, J&B, 100 Pipers, Chivas Regal 12Y, Chivas Regal XV Extra, Chivas Regal 15Y	In All Bars	Free
	Bourbon / Tennessee	Jack Daniel's, Jack Honey, Jack Fire, Jack Apple, Jim Beam		
	Single Malt	Glenlivet Founder's Reserve, Glenlivet 12Y, Scapa		
	Irish	Jameson, Jameson Caskmates		
Tequila	Olmecca Blanco, Olmecca Gold	In All Bars	Free	
Gin	Cork, Beefeater, Beefeater Pink, Bombay, Tanqueray, Gordon's, Granall's	In All Bars	Free	
Rum	Havana Club 3 Anos, Bacardi, Captain Morgan Gold, Cachaca, Angostura	In All Bars	Free	
Vermouth	Campari, Garrone Bianco, Garrone Dry, Garrone Rosso, Garrone Bitter, Garrone Spritz, Garrone Cherry, Martini Bianco, Martini Dry, Martini Rosso	In All Bars	Free	
Brandy	Sorau Brandy, St-Remy VSOP, Martell VS, Napoleon	In All Bars	Free	
Liqueur	Archers, Malibu, Cointreau, Safari, Southern Comfort, Kahlua, Jägermeister, Baileys, Baker's Field, Triple Sec, Fernet Branca, Garrone Limoncello, Fernet Branca Menta, Ramazzotti Amora, Ramazzotti Aperitivo	In All Bars	Free	
Soft Drinks	Bottle Coca Cola, Bottle Coca Cola Zero, Bottle Fanta, Bottle Sprite, Ice Tea (lemon, peach), Mineral Water, Schweppes (Tonic, Bitter Lemon, Mandarin), Energy Drink, Lemonade, Ayran, Fresh Orange Juice, Water	In All Bars	Free	
Hot Drinks	Coffee, Decaffeinated Coffee, Espresso, Americano, Cappucino, Cafe Latte, Cafe Mocha, Macchiato, Hot Chocolate, Turkish Coffee, Turkish Coffee with Gum, Sahlep (hot milk drink), Tea, Herbal Teas	In All Bars	Free	
Standard Minibar	Coca Cola, Coca Cola Zero, Sprite, Schweppes Mandarin, Fuse Tea Lemon, Fuse Tea Peach, Mineral Water, Tuborg Beer (Bottle), Water 33cl, Chips, Cracker, Tea & Coffee Setup	In All Rooms	Free	

\* Local and some foreign alcohol and soft drinks are free of charge within the brands determined by the hotel.

\* The hotel reserves the right to change the beverage brands it has determined without giving any information to the 2nd person or institution.



## ENTERTAINMENT & EVENTS

Step	Aerobic	Zumba	Pilates	Kangoo Jumps	Free
Tennis	Fitness Studio	Mini Golf	Canoe	Stretching	Free
Basketball	Archery	Beach Volleyball	Mini Football	Dart	Free
Paint Ball	Go Kart	Water Sports	Dividing Center		Extra



### PLATINUM SPORT ACADEMY PROGRAM

Monday	Tuesday	Wednesday	Thursday	Friday	Saturday
<b>Morning Gym</b> 10:15 - 11:15 Papaya Stage	<b>Pilates</b> 10:15 - 11:15 Papaya Stage	<b>Stretching</b> 10:15 - 11:15 Papaya Stage	<b>Morning Gym</b> 10:15 - 11:15 Papaya Stage	<b>Por de Bras</b> 10:15 - 11:15 Papaya Stage	<b>Pilates</b> 10:15 - 11:15 Papaya Stage
<b>Zumba</b> 11:30 - 12:30 Papaya Stage	<b>Latino</b> 11:30 - 12:30 Papaya Stage	<b>Functional</b> 11:30 - 12:30 Papaya Stage	<b>Step Aerobic</b> 11:30 - 12:30 Papaya Stage	<b>Zumba</b> 11:30 - 12:30 Papaya Stage	<b>Latino</b> 11:30 - 12:30 Papaya Stage
<b>Strong Nation</b> 16:00 - 17:00 Papaya Stage	<b>Kangoo Jumps</b> 16:00 - 17:00 Papaya Stage	<b>Zumba</b> 16:00 - 17:00 Papaya Stage	<b>Latino</b> 16:00 - 17:00 Papaya Stage	<b>Kangoo Jumps</b> 16:00 - 17:00 Papaya Stage	<b>Functional</b> 16:00 - 17:00 Papaya Stage

\* Platinum Sport Academy Program may vary in terms of content, time and place. The current program is regularly published in the Platinum Event Newspaper.

- \* Entertainment & Event programs are held 7 days in a week.
- \* High-level professional shows are on the stage of the Ficus Show Center in the evenings.
- \* After Shows are held on the stage every day.
- \* Live Music and DJ performances are held at certain days of the week.
- \* Disco (The Club) is open every day between 00:00 - 02:00.
- \* A foam party event is held once a week.
- \* A thematic party is held once a week.
- \* BBQ Street & Food Festival is held once a week.
- \* Tennis lessons can be taken with a Professional Tennis Instructor in the facility. (extra charge)
- \* There is a Professional Diving School within the facility. (extra charge)
- \* Outdoor activities at the facility are held between 01 May - 10 October depending on the weather conditions.
- \* The property does not accept responsibility for problems and inconveniences caused by sports activities and guest mistakes.



## ma&me&pa Family Club

Children's Amphi	Outdoor Cinema	Mini Restaurant	Children's Lunapark	Free
Children's Party	Baby Pool	Children's Aquapark	Outdoor Playground	Free
Beach Playground	Game Room	Children's Pool	Mini Golf	Free
Treasure Hunt	Intelligence Games	Hand Skill Games	Face Painting	Free
Babysitting				Extra

\* ma&me&pa Family Club is open 7 days a week, between 10:00 - 23:00.

\* Aptamil powder baby food, milk, fruit milk, fruit yogurt are offered free of charge in the Mini Restaurant.



## ma&me&pa Family Club Program

Monday	Tuesday	Wednesday	Thursday	Friday	Saturday	Sunday
<b>BAMBINO</b> Sensory Play 10:30 1-3 Age	<b>LUMO</b> Light & Color Workshop 10:30 1-3 Age	<b>SENTIDO</b> Sensory Art Workshop 10:30 1-3 Age	<b>CIBO</b> Kitchen Workshop 10:30 1-3 Age	<b>BAMBINO</b> Sensory Play 10:30 1-3 Age	<b>LUMO</b> Light & Color Workshop 10:30 1-3 Age	<b>SENTIDO</b> Sensory Art Workshop 10:30 1-3 Age
<b>ARTE</b> Art Workshop 11:30 4-12 Age	<b>TENNIS</b> Tennis Court 11:30 4-12 Age	<b>SCOUT</b> Discovery Workshop 11:30 4-12 Age	<b>NAMASTE</b> Yoga 11:30 4-12 Age	<b>PERMACULTURE</b> Permaculture Workshop 11:30 4-12 Age	<b>CIBO</b> Kitchen Workshop 11:30 4-12 Age	<b>MOTUS</b> Play & Move Workshop 11:30 4-12 Age
<b>SOGNO</b> Design Workshop 14:00 4-12 Age	<b>RITMO</b> Music & Rythm Workshop 14:00 4-12 Age	<b>LUMO</b> Light & Color Workshop 14:00 4-12 Age	<b>SOGNO</b> Design Workshop 14:00 4-12 Age	<b>MOCTAIL</b> Moctail Workshop 14:00 4-12 Age	<b>PERMACULTURE</b> Permaculture Workshop 14:00 4-12 Age	<b>SOGNO</b> Design Workshop 14:00 4-12 Age
<b>CIBO</b> Kitchen Wrokshop 15:00 4-12 Age	<b>SOGNO</b> Design Workshop 15:00 4-12 Age	<b>ARTE</b> Art Workshop 15:00 4-12 Age	<b>LOUPE</b> Treasure Hunt 15:00 4-12 Age	<b>LUMO</b> Light & Colur Workshop 15:00 4-12 Age	<b>ARTE</b> Art Workshop 15:00 4-12 Age	<b>CIBO</b> Kitchen Workshop 15:00 4-12 Age
<b>MOTUS</b> Play & Move Workshop 16:00 4-12 Age	<b>BALOON</b> Baloon Party 16:00 4-12 Age	<b>CAMPO</b> Camp Day 16:00 4-12 Age	<b>BUBBLE</b> Bubble Workshop 17:00 4-12 Age	<b>CIBO</b> Kitchen Workshop 16:00 4-12 Age	<b>RITMO</b> Music & Rythm Workshop 16:00 4-12 Age	<b>LUMO</b> Light & Color Workshop 16:00 4-12 Age
<b>MAGIC</b> Magic Workshop 17:00 4-12 Age				<b>SCOUT</b> Discovery Workshop 17:00 4-12 Age	<b>SOGNO</b> Design Workshop 17:00 4-12 Age	<b>SCOUT</b> Discovery Workshop 17:00 4-12 Age
<b>FUNFAIR</b> Family Time 19:30 4-12 Age	<b>FUNFAIR</b> Family Time 19:30 4-12 Age	<b>FUNFAIR</b> Family Time 19:30 4-12 Age	<b>FUNFAIR</b> Family Time 19:30 4-12 Age	<b>FUNFAIR</b> Family Time 19:30 4-12 Age	<b>FUNFAIR</b> Family Time 19:30 4-12 Age	<b>FUNFAIR</b> Family Time 19:30 4-12 Age
<b>PARTIDO</b> Party Time 20:30 4-12 Age	<b>PARTIDO</b> Party Time 20:30 4-12 Age	<b>PARTIDO</b> Party Time 20:30 4-12 Age	<b>PARTIDO</b> Party Time 20:30 4-12 Age	<b>PARTIDO</b> Party Time 20:30 4-12 Age	<b>PARTIDO</b> Party Time 20:30 4-12 Age	<b>PARTIDO</b> Party Time 20:30 4-12 Age

\* ma&me&pa Family Club Program content, hours, etc. may vary. You can reach the current program at the club.

\* Magic Show, Puppet Show and Bubble Show events are held 3 days a week.

## TEENAGE WORKSHOPS

12 - 17 AGE

Mini Football	Mini Golf	Basketball	Volleyball	Tennis	Ceramic	Free
Table Tennis	Dart	Quilling	Tournaments	Badminton		Free

## REGIUS SPA

Indoor Pool	Jacuzzi	Steam Room	Salt Room	Free
Turkish Bath	Sauna	Shock Pool	Snow Room	Free
Massage and Therapies	Skin Care	Body Care		Extra

\* Regius SPA is open 7 days a week, between 09:00 and 20:00.

\* Guests are obliged to report their health problems to the SPA management before using Regius SPA services.

## MEETING ROOMS

Hall	Width (m)	Length (m)	Height (m)	Total (m <sup>2</sup> )	Banquet Pax	Class Pax	Theatre Pax
Hall 1 (Diamond)	9,3	27,6	4,5	257	130	180	255
Hall 2	6,9	23,8	2,7	164	80	115	160
Hall 3	5,5	16	2,7	88	45	60	90

## ADDITIONAL INFORMATION

Private Butler	Free for Presidential Villa	Extra
VIP Airport Transfer	Free for Presidential Villa	Extra
Private Pavilion	Free for Presidential Villa	Extra
Disco Lodge	Free for Presidential Villa	Extra
Babysitting		Extra
Baby Stroller		Free
Baby Bed, Potty, Baby Bath		Free
Room Service		Extra
Refilling of minibar 2nd time a day		Extra
Honeymoon Concept		Free
Birthday Concept		Extra
Anniversary Concept		Extra
Food and Drinks Except Platinum Ultra All Inclusive Concept		Extra
Shops and Stores		Extra

## NOTES

- \* Alcoholic beverages are served with a glass in all restaurants and bars.
- \* Our pools and beach are available according to the weather conditions.
- \* According to the Law No. 4207, the use of tobacco and tobacco products indoor is prohibited.
- \* Pets are not allowed in the hotel.
- \* It is forbidden for hotel guests to have flammable, explosive (hookah, etc.) products in the facility and to broadcast music.
- \* Rubi Platinum reserves the right to make changes in the concept without transferring information to a 2nd party, company, agency, company, institution, etc.
- \* All the drinks served consist of products that are allowed to be imported by the Ministry of Agriculture and Forestry of the Republic of Turkey.
- \* The draft version of the hotel information, concept etc. must be approved by the hotel management before it is published anywhere (catalogue, magazine, advertisement, etc.).
- \* Outdoor shows, parties and events place and time may be changed or cancelled depending on weather conditions.
- \* All our A'la Carte restaurants are closed 1 day a week.
- \* Hotel has bracelets for the guests.

